



Cherokee Nation Concurrent Enrollment Scholarship

Funding Guidelines

Concurrent Enrollment: High School Junior or Senior taking college courses through an accredited public or private institution.

Full cost of concurrent enrollment will be paid upon receipt of invoice from college/university

All books must be charged college/university account

Students must complete one hour of community service for every \$100 they receive

Eligibility Requirements

- Citizen of the Cherokee Nation
- Resident of the Fourteen-County Jurisdictional Area or Contiguous Counties (see map attached)
- Nominated by High School Counselor (transcript required)
- Submit **Concurrent Enrollment Scholarship** application with required documentation

New Applicants

Application
High school transcript
Recommendation Letter (from HS counselor)
College class schedule

Returning Students:

Application (if any information has changed)
Copy of College class schedule
Self-Help Form

Deadlines:

June 6, 2014 for Fall 2014

January 16, 2015 for Spring 2015

For more information please contact:

Cherokee Nation College Resource Center
PO Box 948 Tahlequah, OK 74465

Brenda Butler 918-207-3948

brenda-butler@cherokee.org



GWYD DBF
CHEROKEE NATION
 College Resource Center
 918-453-5465

P.O. Box 948
 Tahlequah, OK 74465

Concurrent Enrollment Scholarship

Last			First			SS#		
				CO				
Cell/Home Phone				Tribal Membership number CO			Date of Birth	
Address								
City			State		Zip		County	
Student Email Address								
High School						Junior/Senior		
City			State		Expected Graduation Date			

College/University Attending (no abbreviations)

Required Documentation:

- High School Transcript
- Recommendation Letter from High School Counselor
- College Class Schedule

Contact:

Brenda Butler
brenda-butler@cherokee.org
 p. 918-207-3948
 f. 918-458-6286

Deadlines:

June 6, 2014 for Fall 2014
 January 16, 2015 for Spring 2015



GW39 D8P
CHEROKEE NATION®

Higher Education Service Area

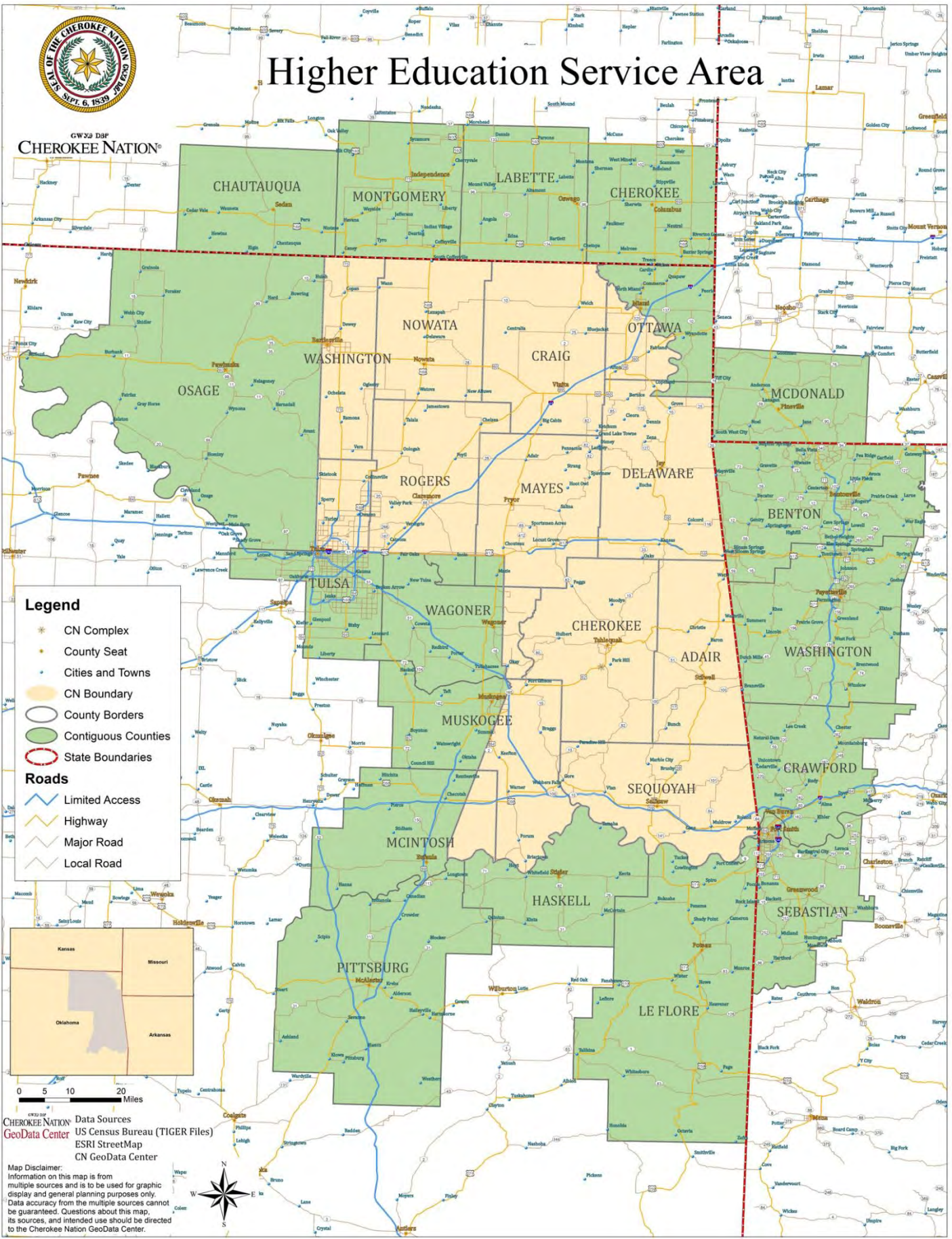

Legend

- CN Complex
- County Seat
- Cities and Towns
- CN Boundary
- County Borders
- Contiguous Counties
- State Boundaries

Roads

- Limited Access
- Highway
- Major Road
- Local Road



CHEROKEE NATION
GeoData Center

Data Sources
US Census Bureau (TIGER Files)
ESRI StreetMap
CN GeoData Center

Map Disclaimer:
Information on this map is from multiple sources and is to be used for graphic display and general planning purposes only. Data accuracy from the multiple sources cannot be guaranteed. Questions about this map, its sources, and intended use should be directed to the Cherokee Nation GeoData Center.

